DELHI

Geographic Area		1,483 km^2 (0.05% of country)
Population		13.78 million (1.3% of country)
	Urban	12.82 million (93%)
	Rural	0.96 million (7%)
Average Population Density		9,294 persons per km^2
	Tribal Population	NA
	Livestock Population	0.32 million (0.07% of country)
No.of Districts		9
	No. of Hill Districts	0
	No. of Tribal Districts	0

Recorded Forest Area	
Reserved Forest (RF):	78 km^2
Protected Forest (PF):	7 km^2
Unclassed Forest (UF):	0 km^2
Total:	85 km^2
Of State's Geographic Area	5.73%
Of Country's Forest Area	0.01%

Forest Cover	
Very Dense Forest (VDF):	0 km^2
Moderate Dense Forest (MDF):	52 km^2
Open Forest:	118 km^2
Total:	170 km^2
Of State's Geographic Area:	11.47%
Of Country's Forest Cover:	0.01%

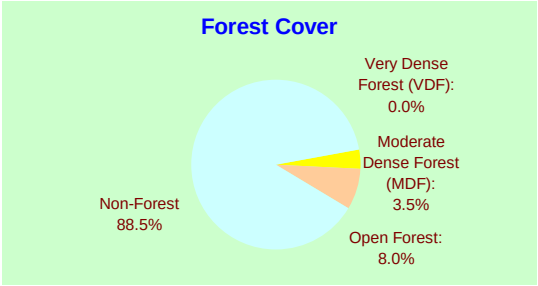

Tree Cover	
Culturable Non-Forest Area (CNFA):	1,278 km^2
No. of trees per ha of CNFA:	24.9
Tree Cover:	98 km^2
Of State's Geographic Area:	*6.61%*
Of CNFA:	*7.67%*

Forest & Tree Cover	
Total Forest & Tree Cover:	268 km^2
Of State's Geographic Area:	*18.08%*
Of Country's Forest & Tree Cover	*0.03%*
Per capita Forest & Tree Cover:	0.00 ha

FOREST COVER MAP OF DELHI

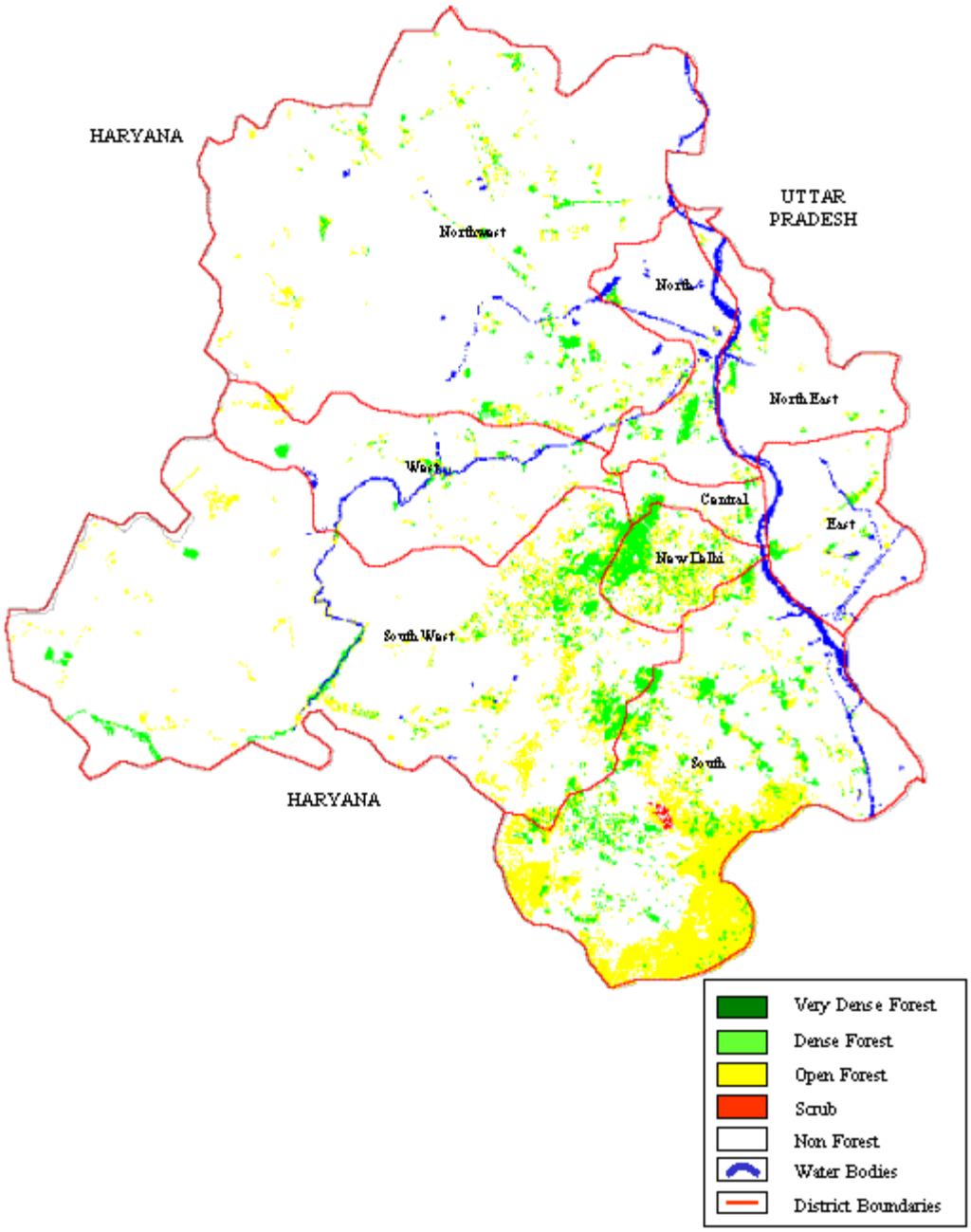

Fig. 7.06

Table7.06a: District-wise Forest Cover (Delhi)

Number of Districts: 9 (Area in km^2)

District	Geographic Area	Forest Cover				Percent	Change
		Very Dense	Moderate Dense	Open Forest	Total Forest		
Central Delhi	24.68	0	2.8	2.4	5.2	21.07	2.93
East Delhi	63.76	0	0.98	1.96	2.94	4.61	1.37
New Delhi	34.9	0	6.97	7.57	14.54	41.66	4.81
North Delhi	59.16	0	3.02	1.68	4.7	7.94	1.52
North East Delhi	60.29	0	1.1	1.6	2.7	4.48	0.85
North West Delhi	440.31	0	6.63	8.84	15.47	3.51	7.1
South West Delhi	420.54	0	13.88	26.73	40.61	9.66	10.52
South Delhi	249.85	0	15.02	63.93	78.95	31.60	26.44
West Delhi	129.52	0	1.62	3.44	5.06	3.91	3.3
Total	**1,483.00**	**0**	**52.02**	**118.15**	**170.17**	**11.47**	**58.84**

Table 7.06b : Forest cover change matrix of Delhi

2001 Assessment	2003 Assessment				Total 2001
	Dense forest	Open forest	Scrub	Non-forest	
Dense forest	25	11	0	2	38
Open forest	13	48	0	12	73
Scrub	0	2	1	1	4
Non-forest	14	57	0	1,297	1,368
Total 2003	52	118	1	1,312	1,483
Net change	14	45	-3	-56	